

Partners in Music

Gifts to the Waco Symphony Association are important to sustain our mission to present live classical music that will enrich the cultural life of our community. Since ticket income covers only a small percentage of concert expenses, donations and sponsorships help make up the difference. The Waco Symphony expresses its appreciation to our Partners in Music, who, by their contributions, are instrumental to the success and continued growth of the symphony. **If you or your business would like to support the WSO, please contact Executive Director Carolyn Bess at ED@wacosymphony.com.** This list is current as of December 10, 2025. Future donors will be recognized in concert programs throughout the year and on the website.

GRANT PARTNERS

Cooper Foundation
Creative Waco
The Bernard and Audre Rapoport Foundation
Texas Commission on the Arts
National Endowment for the Arts

OPUS SEASON SPONSOR

\$50,000

Morgan Stanley

THE CALAO GROUP
AT MORGAN STANLEY

PRINTED PROGRAM SPONSOR

\$30,000

STIFEL

Investment Services Since 1890

VIRTUOSO LEVEL

\$20,000–\$49,000

Anonymous
Georgia and Robin Baird
Baylor University
Kylene and Brad Beers
Joe and Christine Calao
The Gross-Loh Family
Lisa and Larry Jaynes
JRBT
Seedhouse Creative / Cathi Davis
Waco Symphony Council
Waco Symphony Foundation

(Continued on page 24)

Partners in Music

MAESTRO'S CIRCLE LEVEL

\$10,000-\$19,999

Ellen and Ray Deaver
Bill Dube
Extraco Banks
Valerie and David Fallas
H-E-B Helping Here
Internet Imagineering / Neil Luft

The Livesay Family
Beth and Pat Musgrave — Property Tax Help, LLC
The Honorable and Mrs. Lyndon Olson, Jr.
Alice M. Starr / The Mendell Family Fund
Waco Tribune-Herald

CRESCENDO LEVEL

\$5,000-\$9,999

Allen Samuels Dodge Chrysler Jeep Ram FIAT
Alliance Bank
Ascension Providence
DiamondBack's
Virginia DuPuy
Virginia and Don Lewis
First National Bank of Central Texas

Mayer LLP
Milam & Fanning, PLLC
Dr. and Mrs. Edwin Morrison
Jim Pyle III
Drs. Dianne and Clay Sawyer
TFNB - Your Bank for Life
Washington Gallery / Alan Scott

SONATA LEVEL

\$2,500-\$4,999

Suzanne and Michael Alexander
Central National Bank
Sally and Johnny Bledsoe
Brazos Higher Education
Debra and John Burleson Family
Judy and David Guyer
Beverly and Harry Harelik

Insurors Indemnity Companies
Insurors of Texas
McLennan Community College
Drs. Ruth and Bill Pitts
Secret Chef / Billy Garrett
Laura and Tod Swann
WACOAN

OVERTURE LEVEL

\$1,000-\$2,499

Beard, Kultgen, Brophy, Bostwick & Dickson, PLLC
Bloomingals Floral Boutique
James & Reid Home Antiquities
The Carlson Law Firm
Diane and Kyle Deaver
Doris and David DeLoach
Susie Farley
Pat Kaiser
Shelia Leggett
Dr. and Mrs. Charles K. Loh
Gretchen and Sandy McCormack

Sara and Rod Richie
Valda and Frank Rispoli
Rio Brazos Cuisine
Scripps Howard Foundation
Simply Irresistible / Petra Urquizo
Liz and Patrick Stansbury
Drs. Sharon and Charles Stern
Dr. Anna and Kent Vanderheiden
Dancing Bear Pub
WRS Athletic Club

DONOR LEVEL

\$500

Besty and Phil Reeder

Katy and Josh Wesley

HOTEL PARTNERS

Cambria and Even Hotels

BUS PARTNER

Waco Transit System

TRANSPORTATION PARTNER

Allen Samuels Dodge Chrysler Jeep Ram FIAT

The Music Doesn't End Here



Find us on Facebook, Instagram, and X for exciting content including exclusive interviews, Spotify playlists, event coverage, and more.

Join the Symphony newsletter and receive news, special offers, and more!

Scan the QR code or visit WacoSymphony.com to sign up today.

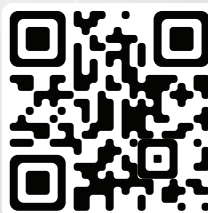

***The next
movement
awaits***

Be first to know
2026–2027 season
details and ticket
information.



**WACO
SYMPHONY**

Lawrence Loh • Music Director

Friendly expertise. That's our number one policy.

Texas First Insurance-Plus has operated with a singular goal in mind since opening almost 25 years ago: take the anxiety out of choosing insurance by providing friendly service backed by decades of experience. As independent agents, we work directly for you, not a big insurance company. That gives us the flexibility to shop around for the policy that works best for you. Visit with us today to see how we can create a coverage plan that meets your needs and stays within your budget.



texasfirstagency.com

Waco 254-399-5109 • Marlin 254-803-6643

Home • Auto • Business • Farm



Rodney G. Kroll
President and Principal Agent
Rodney.Kroll@texasfirstagency.com



Paige Mann
Manager and Agent
Paige.Mann@texasfirstagency.com



Concerto Circle for Young Professionals

Concerto Circle (age 20-40) gather for special social events prior to the Waco Symphony Season Concerts, enjoy cocktails and hors d'oeuvres at **DiamondBack's**.

Membership includes pre-event socials, performance ticket, and a parking pass. Individual performance add-on tickets are available for \$25 per person or two for \$45.

For more information about joining Concerto Circle, call **254.754.0851**.

Phipps Memorial

Waco's oldest family owned monument company,
four generations serving central Texas since 1903.

At Phipps Memorial we offer high quality stone and custom
art second to none at the best possible prices.

In your time of need we feel your loved ones deserve the very best.

12th & LaSalle

752-8307

Waco Symphony Orchestra

FIRST VIOLIN

Suzanne Jacobson, *Concertmaster*
Martha G. Beard Chair

Doreida Aleksí Anastasiadi,
Assistant Concertmaster

Amanda Schubert

Kristin Mortenson

Nicole Paglialonga

Chaul Yang

Liz Valentina Muñoz Morales

Ming-Wei Hsieh

Xiachu Song

Mark Miller

Javier Chaparro

Anna Bard

SECOND VIOLIN

Oriana Gonzalez, *Acting*
Principal

Alex Heidt, *Acting Assistant*
Principal

Santiago Ariza

Rachel McClarty

Tonda Sykes

Sydney Ebersohl

Yulia Petkevich

Julia Tardy

Julia Johnson

*Katie Cox

VIOLA

Nikita Pogrebnoy, *Principal*

Megan Wright Miller, *Assistant*
Principal

Jann Cosart

Eniko Walter-Howard

Jennifer Martin

Michael Capone

Gina Gravagne

Benjamin Cantrell

CELLO

Jacob MacDonald, *Principal*

Holly Burton, *Acting Assistant*
Principal

Richard Engel

Dwight Anderson

Lisë Engel

*Lydia Gravagne

BASS

Rauno Meneses-Halmari,
Principal

Trammell Kelly, *Acting Assistant*
Principal

Kyp Green

*Janae Gaddy

FLUTE/PICCOLO

Charlotte Daniel, *Principal*
Richard and Helen Ann

Shanley Chair
*Mark Andrade

OBOE

Joshua Bullock, *Principal*
Doris A. DeLoach Chair

*Faustina Beltran

CLARINET

Stephanie Key, *Acting Principal*
Richard and Helen Ann

Shanley Chair

Talia Threadgill

BASSOON

Ann Shoemaker, *Principal*

Jorge Cruz

HORN

Zach Monroe, *Principal*

*David and Judy Guyer Chair***

Kim Hagelstein

Brian Brown

Janet Nye

TRUMPET

Wiff Rudd, *Principal*

Mark Schubert

*Eloy Trevino

TROMBONE

Brent Phillips, *Principal*

*Joshua Ho

BASS TROMBONE

Jared Lantzy

TUBA

Kent Eshelman, *Principal*

HARP

Karen Thomas, *Principal*

PIANO

Daria Kiseleva, *Principal*

TIMPANI

Layci Dagley, *Principal*

PERCUSSION

Arlo Shultis, *Principal*

Charles Burleson

*CJ Butera

ELECTRIC BASS

Trammell Kelly

ELECTRIC GUITAR

Jon Fox

MUSIC DIRECTOR AND CONDUCTOR

Lawrence Loh

EXECUTIVE DIRECTOR

Carolyn Bess

PERSONNEL MANAGER

Lisë Engel

LIBRARIAN AND ASSISTANT CONDUCTOR

Trey Thompson

Rebekah Lambert

CONCERT OPERATIONS AND STAGE MANAGER

Ava Janes

MARKETING

Cathi Davis, Seedhouse Creative

OFFICE AND PROJECT MANAGER

Lisa Alcorn

INTERN

Ava Janes

MUSIC DIRECTOR EMERITUS

Stephen Heyde

* WSO Fellow (see pg. 32 for more details about supporting WSO Musicians)

** New fund initiated through the Waco Symphony Foundation

The Waco Symphony Association, Inc. gratefully acknowledges

Opus Season Sponsor
Morgan Stanley

THE CALAO GROUP
AT MORGAN STANLEY

Virtuoso Sponsors
The Beers Family

Maestro's Circle Sponsors
Bill Dube
Alice M. Starr

Crescendo Sponsors



Virginia and Don Lewis

Helping Here



Your Bank for Life

Dianne and Clay Sawyer

Member
FDIC

Sonata Sponsors
Beverly and Harry Harelik



Printed Programs Sponsor

STIFEL

Investment Services Since 1890

Opening Notes Sponsor
Virginia DuPuy

Bus Sponsor



Ascension
Providence

Car Sponsor



for their sponsorship of tonight's concert.

Grant support provided by



Program

Sixty-Third Season
Fifth Subscription Concert

An Emerald City Evening: Wicked & All-Time Broadway Favorites

Thursday, April 16, 2026
Waco Hall, 7:30 p.m.

Concert dedicated in memory of Kyleene Beers

Vocalists
Nathaniel Hackmann
Mamie Parris
Shayna Steele

LAWRENCE LOH, MUSIC DIRECTOR & CONDUCTOR

Presentation of Awards to Musicians

Act I

Highlights from *Wicked* (arr. Ricketts)
Home from *The Wiz*
Over the Rainbow from *The Wizard of Oz*
The Wizard and I from *Wicked*
West Side Story Overture (arr. Peress)
Maria from *West Side Story*
Don't Rain on My Parade from *Funny Girl*
Memory from *Cats*
Circle of Life from *The Lion King*

INTERMISSION

Act II

Beauty and the Beast Overture (arr. Besterman)
Be Our Guest from *Beauty and the Beast*
Let It Go from *Frozen*
Stars from *Les Misérables*
I Dreamed a Dream from *Les Misérables*
Jesus Christ Superstar (arr. Mancini)
Music of the Night from *The Phantom of the Opera*
And I Am Telling You I'm Not Going from *Dreamgirls*
Defying Gravity from *Wicked*

Special thanks to the staff of Waco Hall for their help and to Seventh & James Baptist Church for the use of their parking lots during Waco Symphony concerts.

Hotel partners include the Cambria Hotel and Even Hotel. Bus partner is Waco Transit System. Thanks to transportation partner Allen Samuels Dodge Chrysler Jeep Ram FIAT for the use of a loaner car.

The Waco Symphony is a member of the League of American Orchestras.

Program Notes

By Doug LaBrecque

Few musical traditions capture the imagination quite like Broadway. For more than a century, the American musical has combined storytelling, unforgettable melodies, theatrical spectacle, and powerful emotion to create songs that resonate far beyond the stage. Tonight's concert celebrates that tradition, bringing you some of Broadway's most beloved music in a sweeping symphonic presentation created especially for the Waco Symphony Orchestra.

Tonight, we offer an experience that showcases the full color and power of the orchestra while highlighting the drama and vocal brilliance that define Broadway. At the heart of tonight's concert are three Broadway stars whose careers span some of the most celebrated productions of the modern era: Shayna Steele, Nathaniel Hackmann, and Mamie Parris. Together, they bring extraordinary vocal power, theatrical presence, and deep personal connection to the music you will hear tonight.

The concert opens with music from the global hit musical *Wicked*, composed by Stephen Schwartz. Few modern musicals have captured the public imagination quite like *Wicked*, which reimagines the story of Oz from the perspective of the misunderstood Wicked Witch of the West. Its score blends pop sensibility with grand theatrical writing, immersing audiences in the mystical world of Oz through sweeping orchestration and soaring melodic themes.

Another beloved orchestral feature tonight is music from *West Side Story*, Leonard Bernstein's groundbreaking 1957 masterpiece. Blending jazz, Latin rhythms, and classical technique, Bernstein's score revolutionized Broadway orchestration. The overture's dramatic contrasts, with lush romantic themes colliding with sharp rhythmic energy, reflect the tragic love story at the heart of the musical.

The evening also features the *Beauty and the Beast Overture*, from the Disney theatrical

adaptation of the beloved animated film. Composer Alan Menken expanded his Academy Award-winning score into a full Broadway production, featuring numerous songs, including *Be Our Guest*, that have become part of the modern musical theater canon.

Mamie Parris, a veteran of numerous Broadway productions including *School of Rock* and one of the celebrated performers to portray Elphaba in *Wicked*, brings her commanding voice to several selections from that beloved musical. She performs *The Wizard and I*, the exhilarating declaration of ambition sung by the young Elphaba, as well as the show-stopping anthem *Defying Gravity*, one of the most electrifying act one finales in Broadway history.

Parris will also recreate one of the most moving moments in musical theater as she revisits her portrayal of Grizabella in *Cats*. Her career-making performance of *Memory* has become a defining highlight of her stage and concert work.

Nathaniel Hackmann is widely admired for his commanding performances in *Les Misérables*, where he has portrayed both Inspector Javert and Jean Valjean. He also appeared in the recent Broadway production of *Back to the Future: The Musical*.

Tonight, he brings his dramatic baritone to the haunting *Stars*. Set beneath a vast, star-filled sky, the song reveals Javert's unwavering sense of justice and his unshakable belief in order, duty, and destiny.

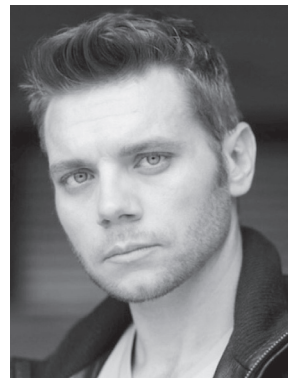

Program Notes

Mr. Hackmann will also perform Over the Rainbow one of the most beloved songs ever written for stage or screen. Its message of hope and longing continues to resonate across generations, and hearing it interpreted from a male perspective in a rich baritone offers a fresh, compelling take on a timeless classic.

Shayna Steele, whose Broadway credits include *Rent* and *Hairspray*, is celebrated for her electrifying stage presence and her soulful, powerhouse voice. Tonight she performs the deeply moving Home from the other Oz-inspired musical *The Wiz*, a song that captures the universal longing for belonging and the strength found in returning to one's roots.



She also takes on the iconic anthem And I Am Telling You I'm Not Going from *Dreamgirls*, one of the most vocally demanding and emotionally charged songs in musical theater history.

Hearing Ms. Steele live makes it immediately clear why she has been sought out by some of the biggest names in music. Throughout her career, she has been hand-selected to perform alongside artists including Chris Botti, Moby, Snarky Puppy, Bette Midler, Kelly Clarkson, and many other acclaimed performers worldwide.

Much of the music heard tonight carries a distinctly contemporary sound and sensibility, even when some of these songs were created decades ago. A great Broadway song often transcends its era. Don't Rain on My Parade, for example, premiered in *Funny Girl* in 1964, yet its driving rhythm, emotional declaration, and pop-infused theatrical style could easily have been written today.

That timeless quality is equally evident in the music of Andrew Lloyd Webber, whose writing has shaped modern musical theater. Hearing selections from *Jesus Christ Superstar* and *The Phantom of the Opera* highlights Webber's gift for combining classical lyricism with contemporary musical language, creating music that feels both grandly theatrical and melodically accessible.

Another feature in tonight's program is Circle of Life, written by pop songwriter Elton John for *The Lion King*. Few songs have made such an immediate cultural impact. Opening the film and later becoming the breathtaking first moment of the Broadway stage production, the song blends pop songwriting with African musical influences and sweeping textures.

Most musicals are performed with pit orchestras designed to fit within the theater's physical and acoustic limits. Tonight, with the full force of the orchestra, these beloved songs reveal their lush harmonies, sweeping strings, and brilliant brass and percussion, offering a rare chance to hear Broadway's music at its most powerful.

Conductor Loh has earned a reputation for his versatility and dynamic musicianship. Equally at home conducting the great classical repertoire, opera, American film scores, and Broadway programs, he brings a steady baton and deep musical insight to the podium.

I worked in close artistic partnership with conductor Loh to create a program especially for this evening's audience. Broadway has always been a profoundly collaborative art form where composers, lyricists, performers, orchestrators, musicians, directors, and designers all contribute their talents to bring a story to life. Tonight's concert reflects that same spirit of collaboration.

Drawing on my own experience performing and producing for orchestras around the world, Larry and I designed a program that highlights not only the songs but also the

Program Notes

By Doug LaBrecque

distinctive vocal personalities and dramatic strengths of tonight's three accomplished guest artists. Each selection was chosen to showcase the singers, while allowing the rich symphonic sound of the Waco Symphony Orchestra to bring this music to life in a way rarely heard inside a Broadway theater.

In that sense, this evening's performance is itself a collaboration among artists, the orchestra, and the audience, reimagining Broadway's unforgettable music in the concert hall.

Enjoy the performance.

Doug LaBrecque
Concert Producer

Artistic Director, Oconee Performing Arts
Society (OPAS)

Seeking Support for WSO Fellows

You can join forces with us to keep the WSO strong by sponsoring a student in the WSO Fellows program who is paid to play in the orchestra. Sponsorship opportunities start at \$300.

WSO Fellows are college or graduate students in music who audition for this performance opportunity with the Waco Symphony, where they are mentored by Waco Symphony musicians and Music Director Lawrence Loh. This program provides experiential learning and prepares students for professional music careers; it is unique in the orchestra world.

If you are interested in becoming a sponsor, scan the QR code or contact WSA Executive Director Carolyn Bess at 254-754-1035.

See page 27 for a list of WSO Musicians and Fellows.



Special Membership Categories

These generous patrons have made donations and purchased season tickets; this list includes commitments made through December 10, 2025. Purchases made after that date will be noted in future concert programs. If you prefer your name to be listed differently, please email info@wacosymphony.com by February 16, 2026.

Grand Conductor's Circle

Sara Dolan and Brian Adamik / STIFEL
Suzanne and Michael Alexander
Georgia and Robin Baird
Kylene and Brad Beers
Sally and Johnny Bledsoe
Christine and Joe Calao / The Calao Group at
Morgan Stanley
Ellen and Ray Deaver
Bill Dube
Valerie and David Fallas
Billy Garrett / Secret Chef
Jon Gimble
Rose and Roland Goertz
Marsha and Heyward Green

Susan Hill
Lisa and Larry Jaynes
Dr. and Mrs. W. Scott Livesay
Diane and Bob McEachern
Mr. and Mrs. William McGovern
Claire and Michael McNamara
Mr. and Mrs. Patrick Musgrave
The Honorable and Mrs. Lyndon Olson, Jr.
Beth and Mike Raymond
Alan and Kattya Scott / Washington Gallery
Helen Ann Shanley
Elizabeth and Patrick Stansbury
Casie and Clint Weaver / STIFEL

Special Membership Categories

Conductor's Circle

Priscilla and David Henry
Ellie and Eddie Morrison
Dr. Phillip and Betsy Reeder

Jennifer Richie
Glenda Strum
Jocelyn and Morris Williams

Grand Benefactors

Liz and Lew Arend
Carolyn and Craig Bess
Jim Boteler
Mr. and Mrs. S. Boyce Brown
Drs. AliceAnne and Richard Brunn
Debra Burluson
Jo and Ray Cannon
Mr. and Mrs. Tom Chase
Cristina Cleveland
Carla Haynes-Clowe and Tom Clowe
Dr. and Mrs. Stephen Corwin
Diane and Kyle Deaver
Ann and Mike Harder
Mr. and Mrs. Stephen Heyde
Carey Hobbs
Dr. Truell and Carliss Hyde

Katie Kaga
Dr. and Mrs. Lewis Kannwischer
Dr. and Mrs. Donald K. Lewis
Mr. and Mrs. Derrel Luce
Mrs. Judith McCracken
Mr. and Mrs. H. Lewis McReynolds
Trish and Len Mertz
Dr. Donna Miller and K. Paul Holt
Drs. Ruth and Bill Pitts
Jim Pyle III
Doreen Ravenscroft
Dr. and Mrs. Rod Richie
Eve and Joe Riley
Drs. Dianne and Clay Sawyer
Patricia and Stephen Scott
Alice Starr

Benefactors

Janet and Ray Bagby
Summer and Timothy Ball
Neyra Bazaldua
Mike and Margie Beard
Bobbie and Randy D. Bills
Mrs. Martha Bunn
Dr. and Mrs. Michael Cooney
Karina and John Lee Deaver
DreamMaker Bath and Kitchen
Linda Williams and Steve Dutton
Laura Fair
Lisa and Mark Firmin

Hilary and Kevin Gardner
Dr. David and Nancy Garland
Risher and Robert Gilbert
Felicia and Somers Goodman
Barbara Grandy
Beverly and Harry Harelik
Shelly and Monte Hulse
Patricia A. Kaiser
Jennifer and Brad Kolb
Dr. Sharon and Mr. Eugene Lavery
Mr. and Mrs. Jesse E. Lee III
Reverend and Mrs. Alberto Melis

Mr. and Mrs. Frank Rispoli
Stephen Rispoli
Megan and Clifton Rusek
Drs. Sharon and Charles Stern
Leah and Ted Teague
Charla and Barrett Thomas
May Woo Wang
Mr. and Mrs. Blake Willis
Mrs. Betty E. Wilson
Drs. Susan Johnsen and David Young

Patrons

Jane and George Allen
Mr. and Mrs. Brian Aynesworth
Elizabeth and Bryon Barnhill
Alethea and Piers Bateman
Donna and Michael Berry
June Campbell
Christina and Carl Chakmakjian
Cara and George Chase
Judge and Mrs. Gary Coley

Jan and Phillip Crawford
Dr. and Mrs. Philip H. Croyle
Meg and John Cullar
Senior Justice and Mrs. Rex Davis
Tommye Lou and Don Davis
Susan and George Dethlefsen
Mr. and Mrs. William H. Dietz, Jr.
David Dow
Mark Fagan

Bryan Fonville
Tamara Gage
Debbie and Holt Getterman
Fran Good
Suzanne and Christian Hack
Kerrie and Glenn Hanna
Allison and Patrick Harkins
Celeste and Scott Hecox
Jana Hixson

(Continued on page 34)

Special Membership Categories

Patrons (continued)

Cheryl and Ron Holy
Kim and Bryan Klimt
Lisa and Tom Lacy
Debbie and Bill Lechner
Nancy and Bob Livingston
Nancy Logan
Alison and Joaquin Lugo
Drs. Johnette and Stan McKown
Glenda Miller
Alice and Greg Ogden

Kris and Charlie Olson
Dr. and Mrs. William A. Peper
Dr. Joye Petr
Drs. Ping-Ting Lan and James Pitts
Barbara and Jerry Powell
Edith and Mike Reitmeier
Ruth Ann Rooney
Anne and Nelson Rue
Martha Lou and Larry Scott
Carol and Bryan Sedberry

Beth and Sid Smith
Rachel and Alfred Solano
Mrs. Endyia Sterns
Veronica Thompson and
Derek Smith
Dr. and Mrs. William Turney
Mr. and Mrs. Dale Williams
Elizabeth Russell and Paul
Yanowitch

Sustainers

Anonymous
Colonel and Mrs. C. C. Adams
Amy and David Akins
Allison and Joe Alford
Kathy Alford
Michaele and Greg Bathurst
Lydia and Kent Bratcher
Karen and Trent Brown
Amy and Anthony Bruster
Kendra and Ken Buchanan
Kandy and Chris Bullajian
Julie and Charles Burleson
Maria and Stafford Burnett, Jr.
Drs. Jenny and Leighton Carl
Dana and Joey Carona
Honorable Brad and Linda Cates
Kristin and Jared Clements
Melanie and Rich Chatmas
Marcie and Chad Coker
Lety and Edgar Coronado
Genny and Russell Davis
Holly and Jared Doughty
Gayla and Doug Dwyer
Lynda-Lee and Donald Dyer
Dr. and Mrs. Lance Ellis
Martha Fontenot
Mindy and David Foti
Jade and Casey George
Donna and David Gulley

Martha Kate and Keith Gunn
Stephanie Hansen and Wade
Rowatt
Samantha and Fred Haberle
Janyce and Richard Haskett
Dr. and Mrs. William Richard
Haskett
Adriana and Todd Herring
Michelle Hinds
Lacy and Brandon Hodges
Bobbi Hopkins
Luci and Brian Hoppe
Christopher Howard
Lee Ann and Scott James
Shelley and Ryan Johnson
Dr. and Mrs. Jered Johnston
Brenda Jones
Abby and Kurt Kurtz
Laura and Kary Lalani
Stefanie and James Martin
Christy and Rob Martinez
Joanna and Stephen Mayberry
Gretchen and Sandy McCormack
Jessica and Brett McCrory
Lindsey and Greg McEachern
Chris and Andy McSwain
Julie and Charlie Melton
Megan and Mason Miller
Lisa Mitchell

Brooke and Tanner Moore
Linda Morris
Sarah and Mark Nelson
Duke and Steve Nelson
Amanda and Joe Nesbitt
Ann Nixon
Laura and Matt Pattillo
Leslie and John Pegram
Shelley and Matt Reeves
Lauren and Josh Satterfield
Esme and John Sawyer
Sarah and Nolan Schaffer
Jennifer and Michel Schornack
Suzanne and Jonathan Sibley
Deanna and Sam Starling
Libby and Martin Starr
Elizabeth and Gary Stripling
Laura and Tod Swann
Dr. Dianna Vitanza
Deborah and John Warner
Pam and Brent Watts
Allison Weeks
Heather and Brian White
Mandy and Tom Williams
Meredith Williams and Chris
Gatlin
James Wilson
Kendra and Brad Wilson
Christi and Jeff Young

Concerto Circle

Annie and Alec Burriss
Katie and Rhett Dawson
Rebecca and Chris Eubank
Penny and Jon Gimble

Andrea and Hunter Kosar
Genesis and Ryan Luna
Andrew Marshall
Amanda and Jason Milam

Grayson Palmer
Ryan and Andy Pattillo
Ashleigh and John Prothro
Andrea Racoti